

CLASS. ETTIQUITE. STYLE

RAJSHREE  
HEIGHTS

2 & 3 BHK FLATS & SHOPS



# LAYOUT PLAN



## TYPES

- R1
- R2
- R3
- R4
- R5
- R6
- R7
- R8

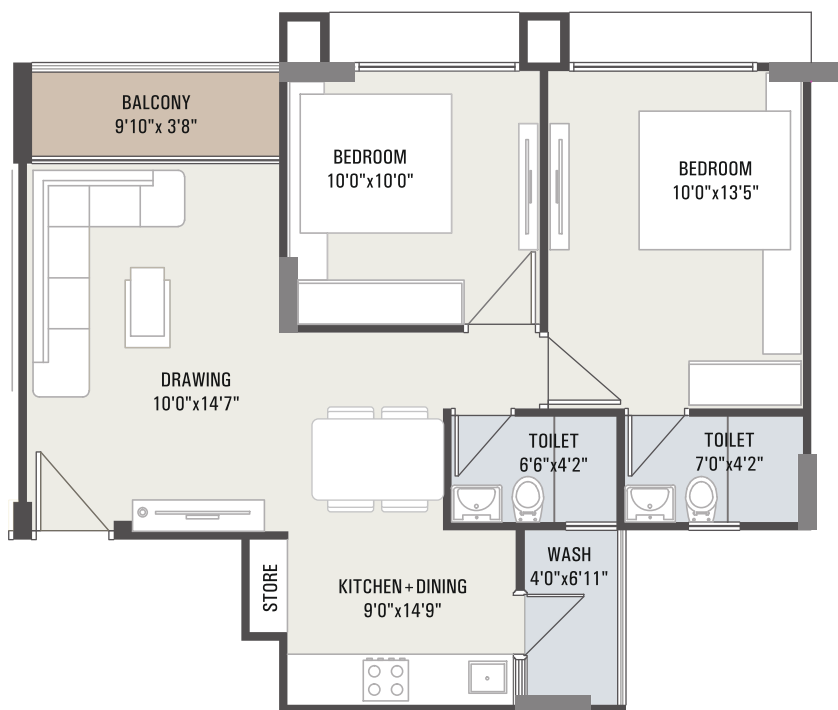
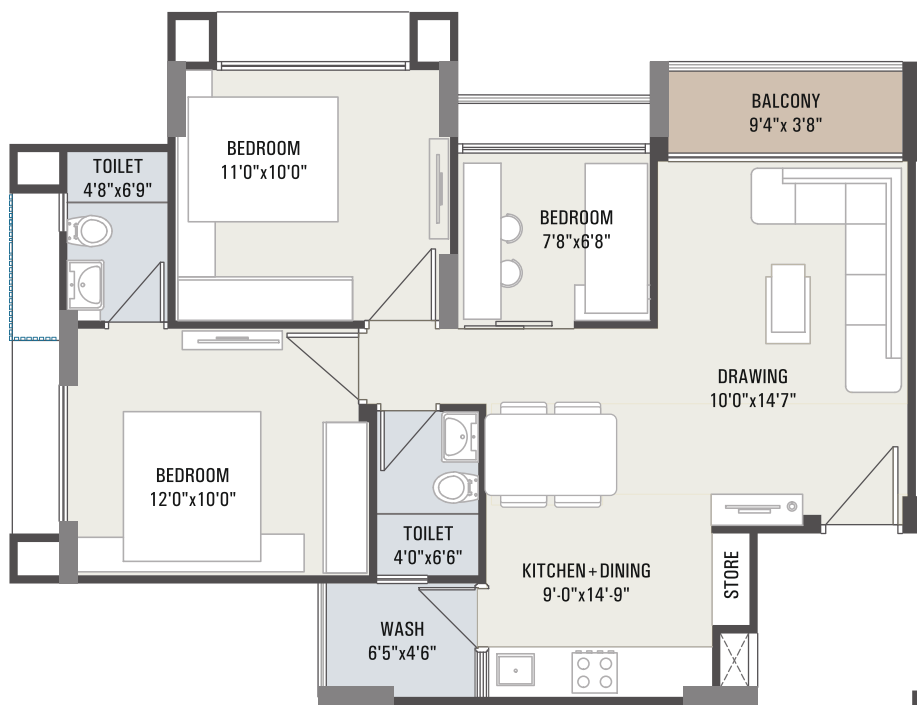

**TYPE R3**

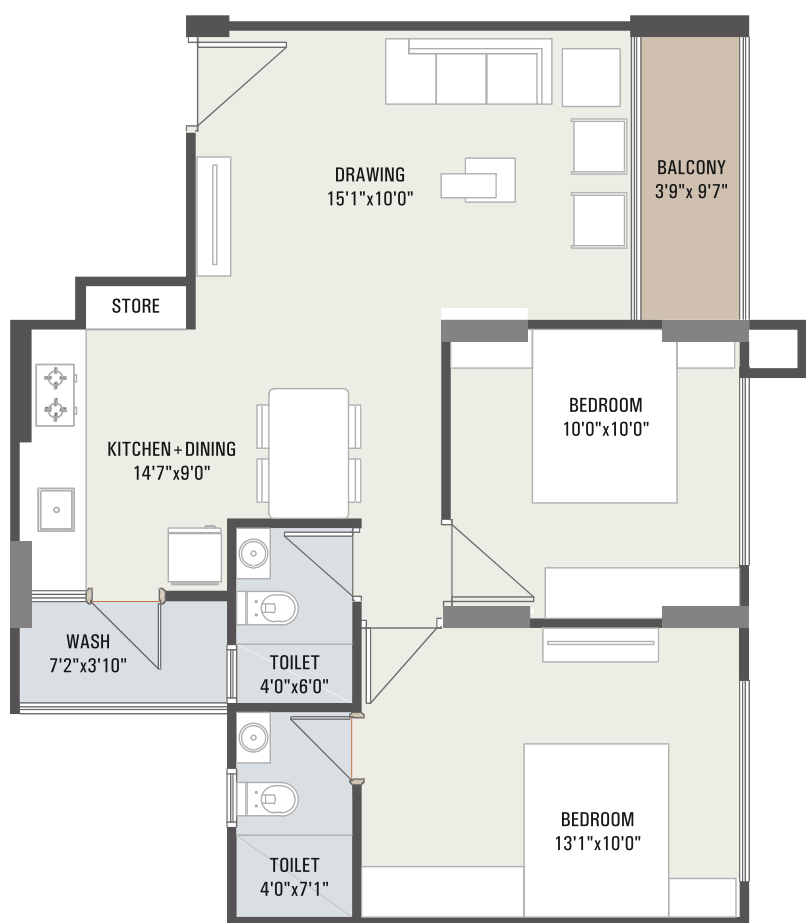

**TYPE R4**

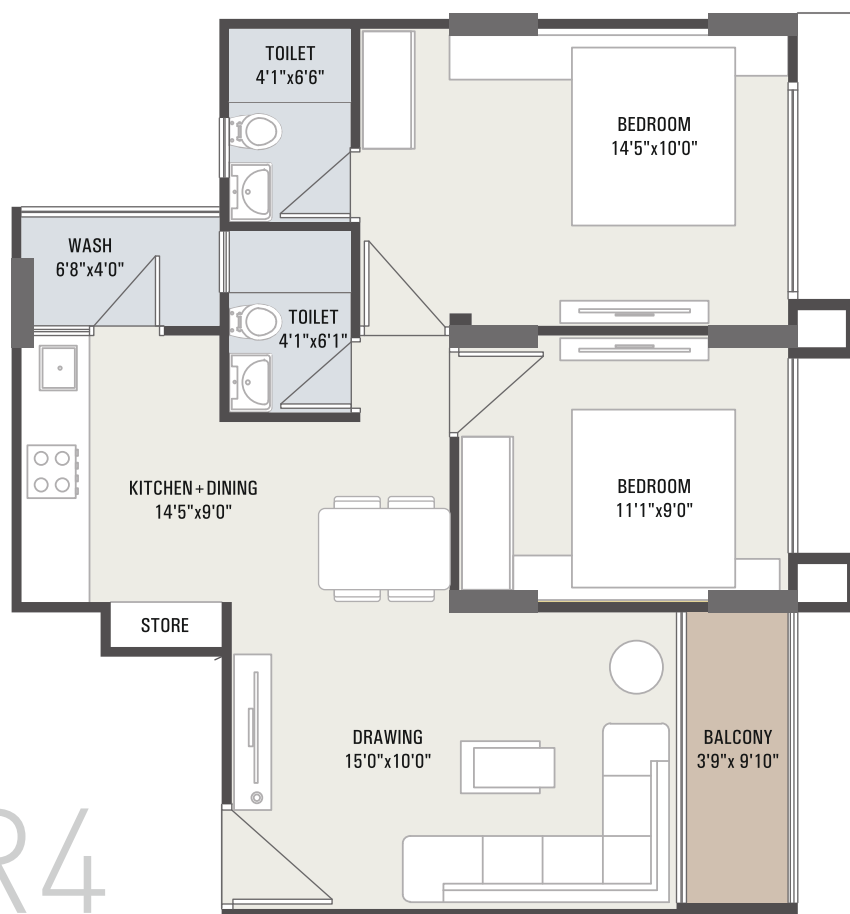

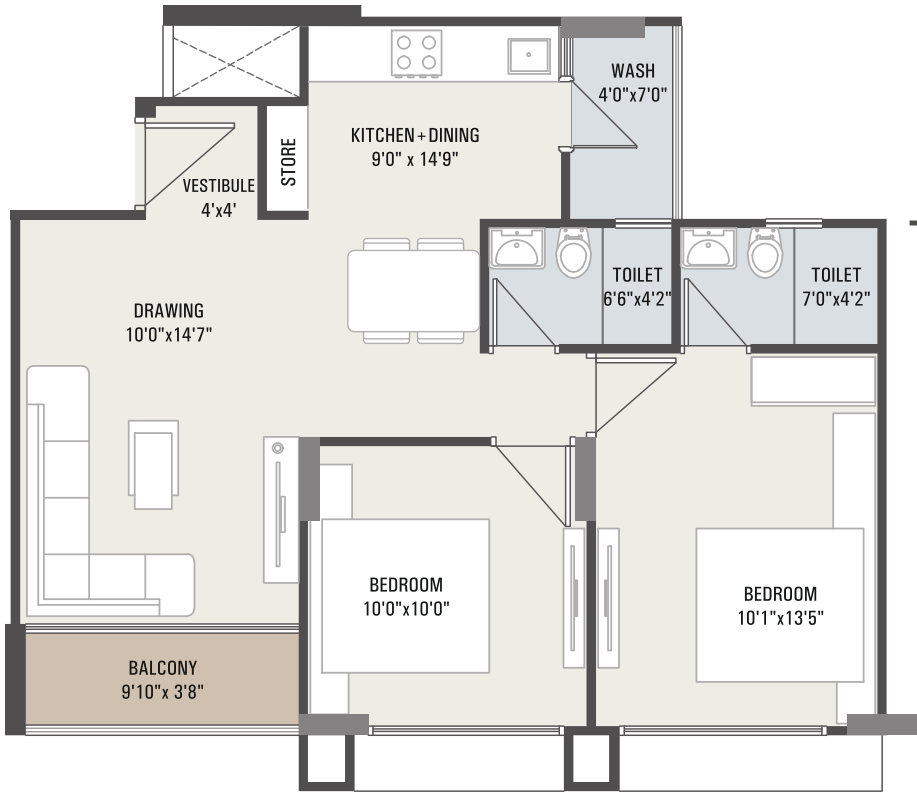

TYPE R5

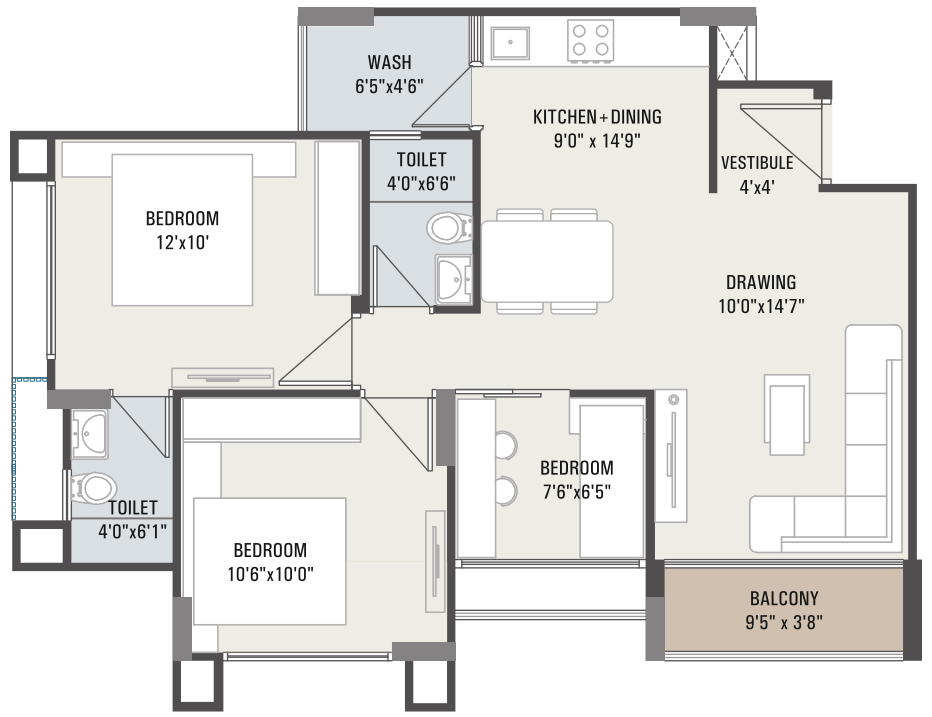

TYPE R6

TYPE R7

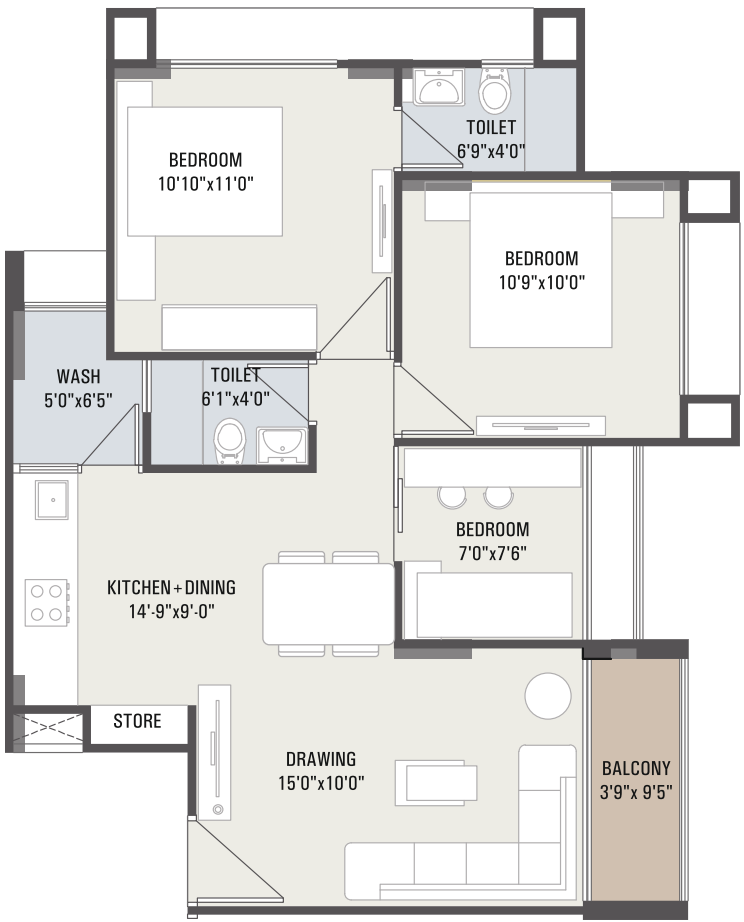

TYPE R8

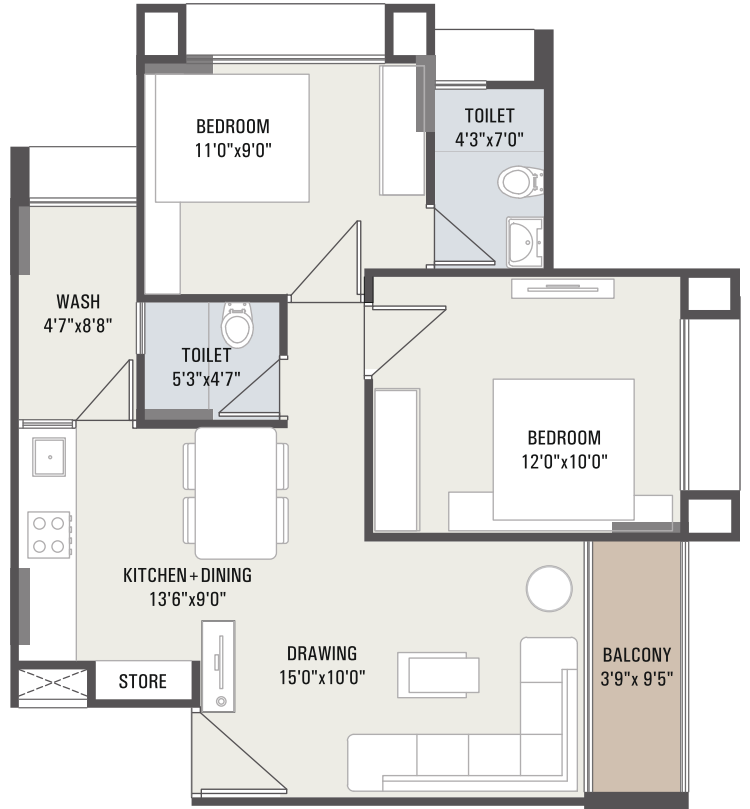

# SPECIFICATION

## FLOORING

- Vitrified Tiles in Living & Dining Areas, Kitchen and all Bedrooms
- Kota Stone Or Similar in Wash Area

## KITCHEN

- Polished Granite Platform with Stainless Steel Sink
- Glazed Tile Dado up to Lintel Level on Wall Above Kitchen Platform

## DOORS

- Decorative Veneered Finished Main Door with Wooden Frame
- Painted Flush Doors in All Bedrooms and Bathrooms with Wooden Frame

## WINDOW

- Fully Glazed Powder Coated Sliding Aluminium Windows

## COLOUR

**Internal** : Single Coat Mala Plaster with Putty Finish

**External** : Double Coat Mala Plaster with Acrylic Paint

## ELECTRIFICATION

- Concealed Copper Wiring with Modular Switches.
- Adequate Points Like A.C Points in Bedroom, Geyser Points in Bathroom. T.V and Telephone Points in Drawing Room

## BATHROOM

- Ceramic/Glazed Tiles Upto Lintel Level in All Bathrooms
- Cera or Equivalent Sanitary Ware & C.P Fittings.



# LOCATION

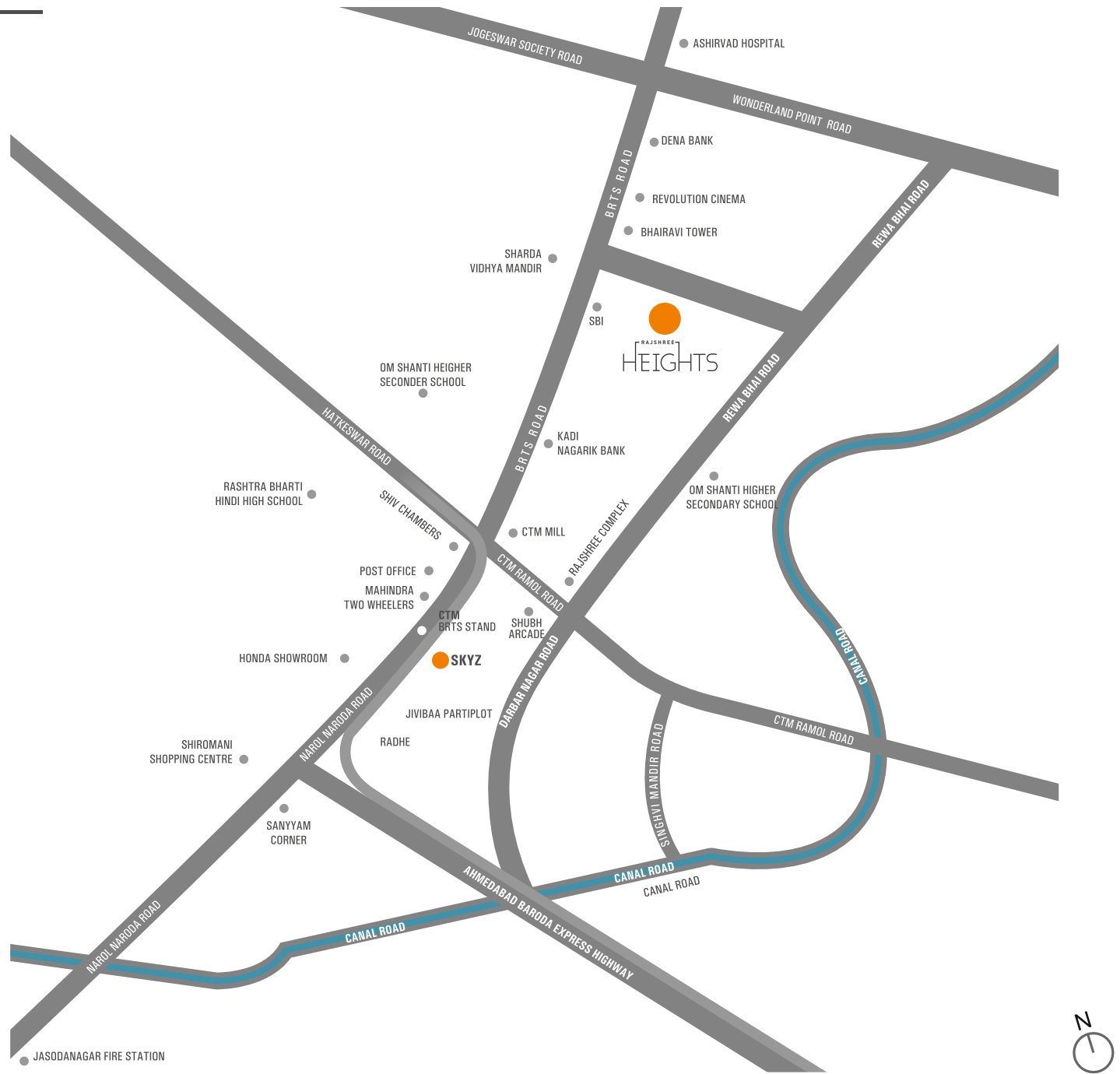

IOII DESIGN 9925113045



**RAJSHREE**

SITE : B/h Bhairavi Tower, Nr CTM Char Rasta, Ctm, Ahmedabad

OFFICE : A-602, 6th Floor, Ganesh Plaza,  
Opp. Navrangpura Bus Stand, Navarangpura, Ahmedabad - 380009  
P : +91 9925052030 W : rajshree.org

**ARCHITECT** : 9TH STREET ARCHITECTS

**RULES & REGULATIONS** • Stamp Duty, Registration Charges, Legal Documentation Charges, GST, Maintenance Deposit, Torrent Charges and any other charges shall be borne by buyer separately. • Any Additional charges of duties levied by government / local authority during or after the completion of the project will be borne by the buyer. • Internal changes shall be done with prior permission and shall be charged in advance. • Changes in external elevation shall not be permitted. • All rights reserved by the developer for alteration / modification / improvement in specification / changes in dimensions and planning shall be binding to all. • Business practices leading to pollution, causing material damage to the building or members are not allowed in the premises. • Irregular payments may attract interest or lead to cancellation of booking/s.

**DISCLAIMER** • This brochure and model are not part of any legal documents. • All dimensions / measurement given are unfinished and approximates. • The photographs & artistic impressions are for references only. Actual building may vary from the representations mentioned in the brochure. • This is not an advertisement within the meaning of RERA. This is not an offer, invitation or commitment of any nature. Receipts are advised to appraise themselves of the necessary and relevant information of the project prior to making any purchase decisions. All the specifications of the flat shall be as per the final agreement between the parties. • T&C Applicable\*